

copy

MK Miller Addition
Located in the Southwest Quarter of Section 5,
Township 116 North, Range 51 West of the 5th
P.M., Codington County, South Dakota.

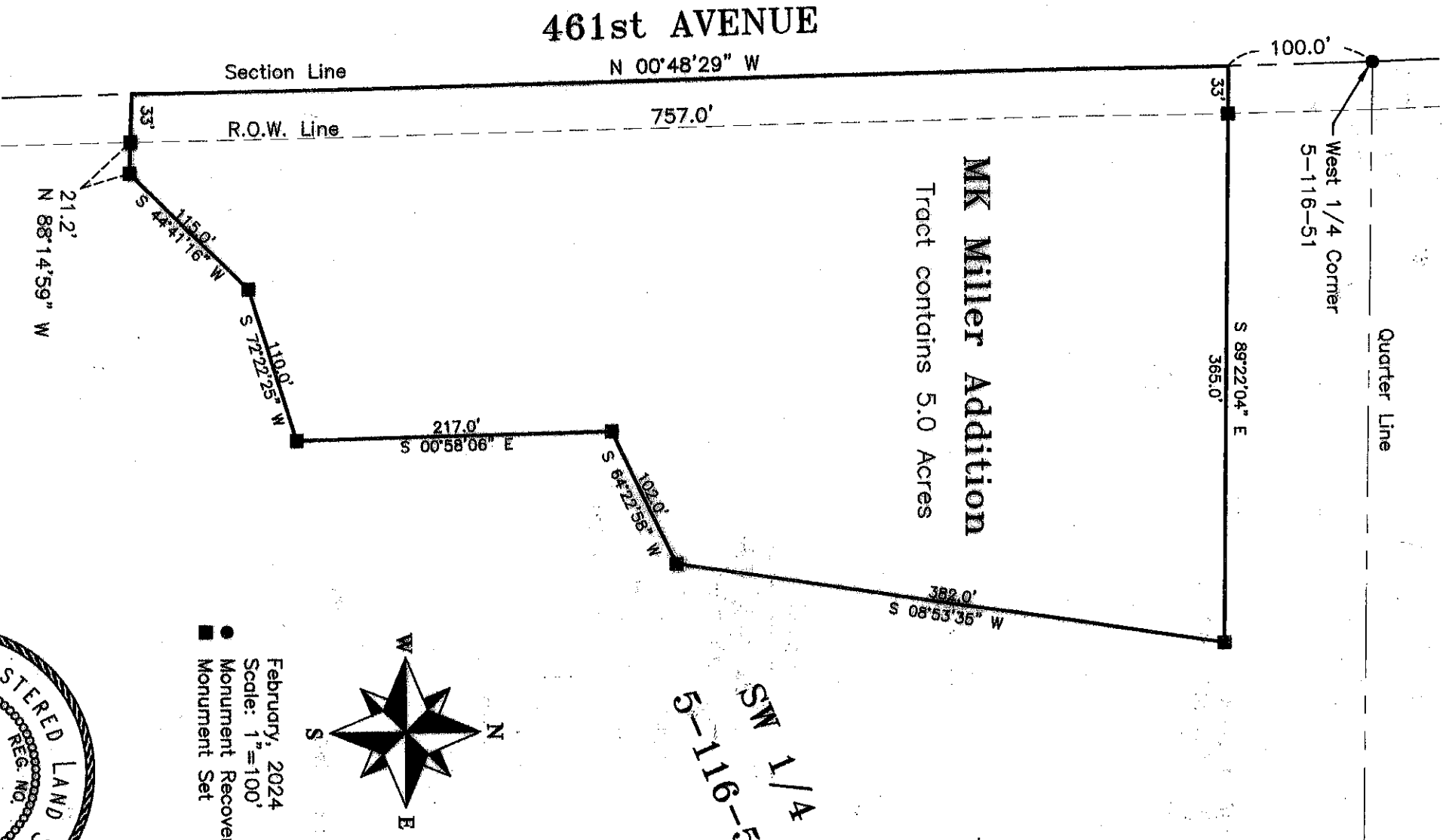

SW 1/4
5-116-51

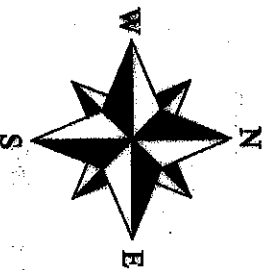

- February, 2024
Scale: 1" = 100'
- Monument Recovered
- Monument Set

MACK
Land Surveying LLC

Marty Mack
Registered Land Surveyor
Codington County, South Dakota

Cell: (605) 880-3108 • Phone: (605) 878-2007
808 South Maple • Watertown, SD 57201
macklandsurveying@gmail.com

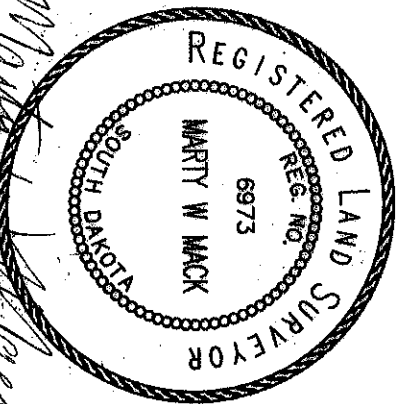

Marty W. Mack
Registered Land Surveyor