

PLAT OF:
K & V PETERSON ADDITION
IN THE COUNTY OF CODINGTON, SOUTH DAKOTA

Located in Berg's Outlot in the Northeast Quarter (NE 1/4) of Section 11, T116N,
 R54W of the 5th P.M., Codington County, South Dakota
 Containing 1.0 acre (43,650 sq.ft.), more or less
 Sheet 1 of 3

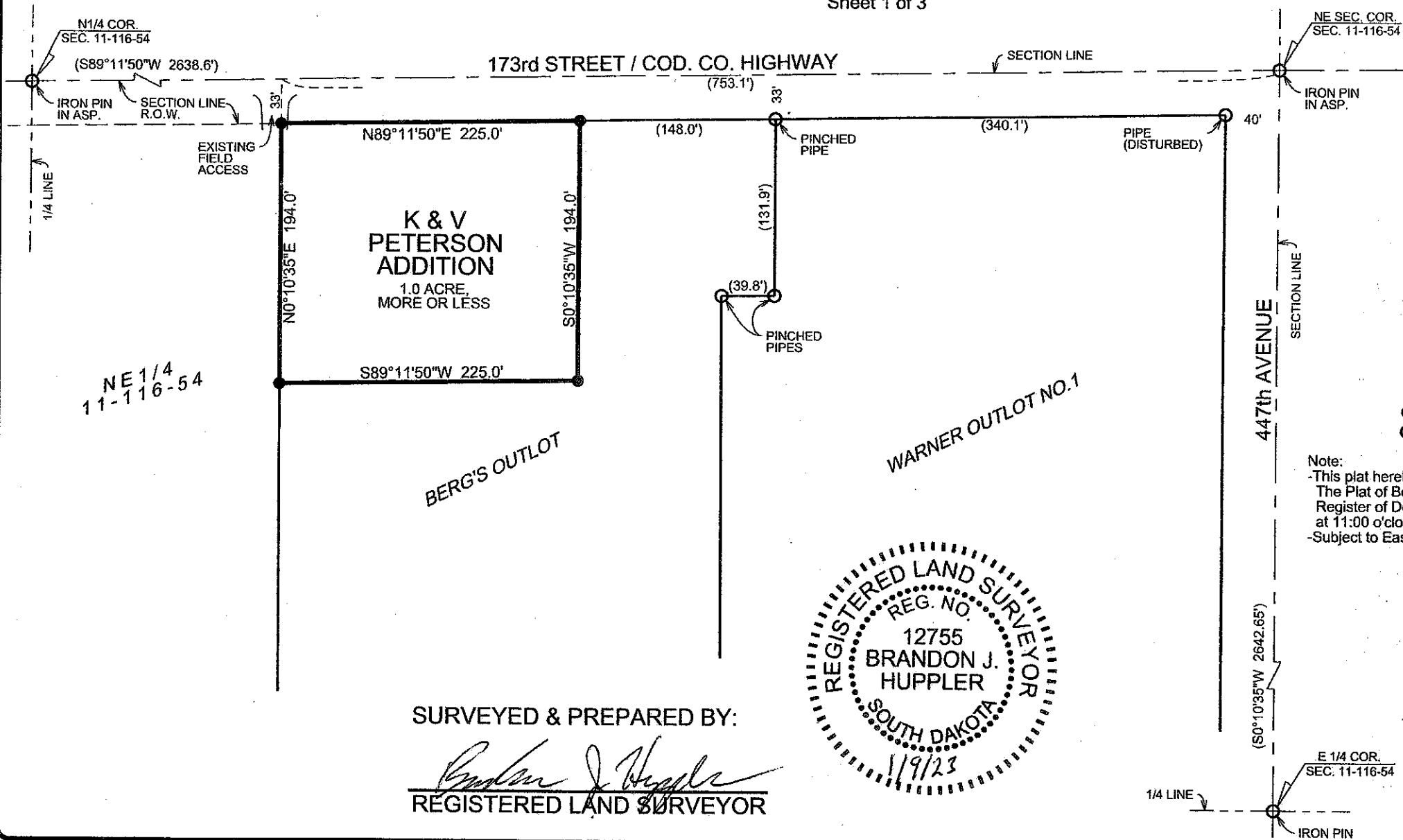



SCALE 1"=100'
JANUARY 2023

- CAPPED IRON PIN SET (LS 12755)
- EXISTING MONUMENT AS NOTED

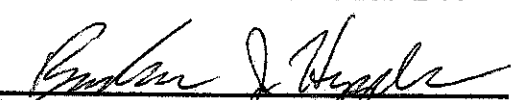
Note:
 -This plat hereby vacates that portion of Berg's Outlot lying within.
 The Plat of Berg's Outlot was recorded in the office of the
 Register of Deeds of Codington County on December 31, 1951
 at 11:00 o'clock in Book "D" of Plats on Page 224.
 -Subject to Easements of Record

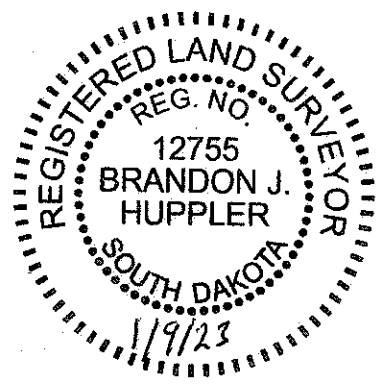
SURVEYED & PREPARED BY:

REGISTERED LAND SURVEYOR



BRINKMAN
LAND SURVEYING
 17275 449th Ave.
 Watertown, S.D. 57201
 Brandon Huppler Darwin Brinkman
 Cell: (605) 620-5526 Cell: (605) 881-7259
 Email: Brandon.Huppler@outlook.com
 Project Number: 22-3 Date: 1/6/2023