

BAUMAN ADDITION

Located in the Southeast Quarter of
Section 32, Township 116 North,
Range 52 West of the 5th P.M.,
Codington County, South Dakota.

Ingress and Egress to
Bauman Addition shall
be granted through
Junso Addition.

BAUMAN ADDITION

21.60 Acres

East Quarter Corner
32-116-52

Quarter Line 695.7'

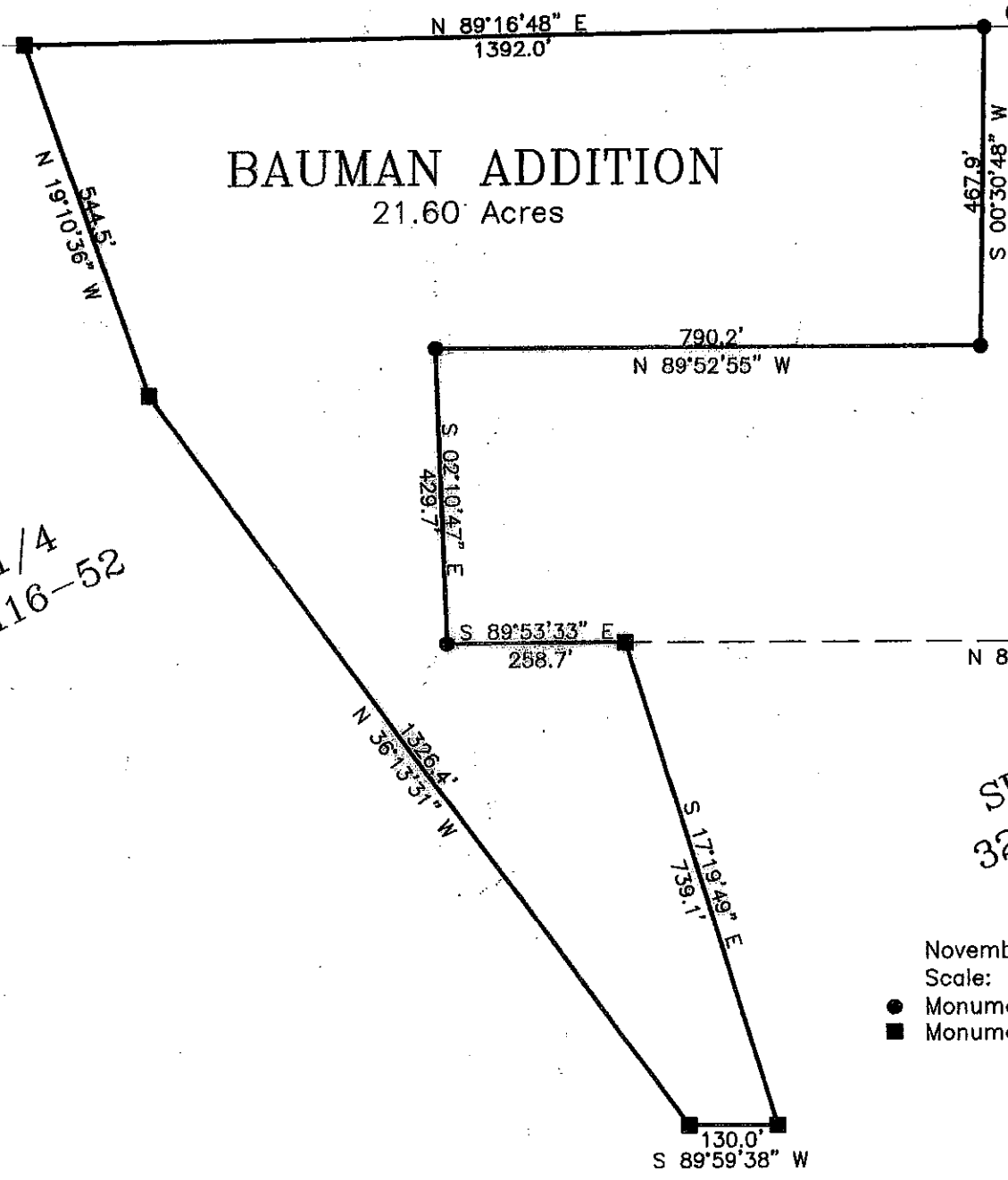

SE 1/4
32-116-52

SE 1/4
32-116-52



Marty W. Mack
Registered Land Surveyor



Marty Mack
Registered Land Surveyor
Certified Redanil Surveyor

Cell: (605) 880-3108 • Phone: (605) 878-2007
808 South Maple • Watertown, SD 57201
macklandsurveying@gmail.com

November 2021
Scale: 1"=250'
● Monument Recovered
■ Monument Set

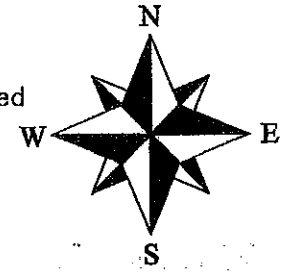

456th Avenue
R.O.W. Line
Section Line